

PGP Set Up Instructions

1. Purchase Software

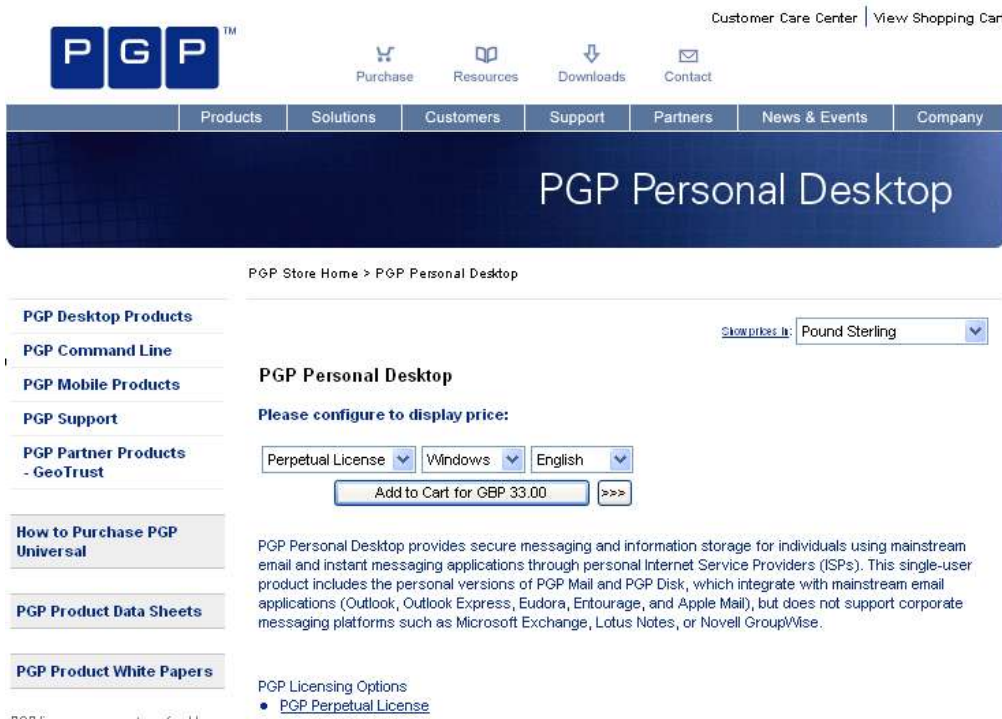

The screenshot shows the PGP Personal Desktop product page. At the top, there are navigation links for 'Purchase', 'Resources', 'Downloads', and 'Contact'. Below that is a menu with 'Products', 'Solutions', 'Customers', 'Support', 'Partners', 'News & Events', and 'Company'. The main heading is 'PGP Personal Desktop'. Below the heading, there are options to 'Perpetual License', 'Windows', and 'English'. A button says 'Add to Cart for GBP 33.00'. There is also a 'SHOW PRICE IN' dropdown menu set to 'Pound Sterling'. On the left side, there are links for 'PGP Desktop Products', 'PGP Command Line', 'PGP Mobile Products', 'PGP Support', 'PGP Partner Products - GeoTrust', 'How to Purchase PGP Universal', 'PGP Product Data Sheets', and 'PGP Product White Papers'. At the bottom, there are 'PGP Licensing Options' with a link to 'PGP Perpetual License'.

Please visit: <http://www.pgpstore.com>. First select the Currency and then choose Perpetual License and then the relevant options - Windows - English. Click the button that has 3 arrows and this should display the price. Then click "Add to Cart for GBP 33.00".

2. Your Details

Your Cart

Pos.	Product Name	Shipping	Qty.	Price	Subtotal	Remove
1.	PGP Personal Desktop 8.1 for Windows - English, Personal License [#528954]	electronic	1	* GBP 33.00	GBP 33.00	<input type="checkbox"/>
* Orders for EU customers are also subject to VAT. [Info] Orders for customers from the USA or Canada may be subject to Sales Tax						
 Total (plus TAX/VAT if applicable): GBP 33.00						

[<< Continue Shopping](#)

 CHECKOUT



The screenshot shows the checkout process form. At the top, there are tabs for 'Customer information', 'Additional information', 'Review and submit', and 'Finished!'. Below the tabs, there are sections for 'Returning Customer / Reseller' and 'New customer'. The 'Returning Customer / Reseller' section has a 'Login data' form with 'User ID' and 'Password' fields and a 'LOGIN' button. Below that is a link for 'Forgot your user data?'. The 'New customer' section has a 'Personal Information' form with 'E-mail *' and 'Retype E-mail *' fields. Below that is a note: 'Note: Important product-specific information such as the invoice or license key will be sent to you by e-mail.' and a 'License to' section with radio buttons for 'first name, last name' and 'the company name'.

This will display your order, check to make sure this is correct then hit CHECKOUT. Fill in the NEW CUSTOMER details and entering your credit card to make the purchase.

You will then be given a reference number which you must keep safe. PGP will email you with your account details and a link to download your software.

PGP Set Up Instructions

page 2

3. Confirmation Email

From all of us at PGP Corporation, thank you for purchasing PGP products.

You may download your product from this location:

<http://poms.pgp.com/cgi-bin/WebObjects/download.woa/wa/confirmation?oid=208332-292a001b949c05789241fa>

Once your order has been processed you will receive a number of emails, one will be titled: GP Order Confirmation: 000000 ::0000000000:: (your code numbers will replace the zero's) Within this email there will be a download your product link. If it is broken into 2 lines as above you need to copy them both into your website browser.

4. Download Software

Your order has been successfully processed. Please print this page for your records.

Customer Information

Name Chris Knight
Company Areatrade Advertising Limited
Address 144 Lancaster Road
 Enfield
City Middlesex
State / Province
Postal Code EN2 0JS
Country GB
Telephone 0870 839 7849
Email ck@areatrade.co.uk

If your product(s) can be downloaded the links are below.

Product	SKU	Quantity	Download
PGP Personal Desktop 8.1 for Windows - English	CPXJ1234	1	<input type="button" value="Download"/>

Support Information

Product	Support Grant Number	License Number
PGP Personal Desktop 8.1 for Windows - English	N/A	your-number-will-appear-here

NOTE: If you have purchased multiple seats, you will need to enter the **identical** name, organization and license number for *each* seat.

Continued License Customers:

If you already have these products installed and are licensing their continued use, no download is required. Simply continue to use your copies up to the number of copies licensed.

The link will take you to PGP page containing a software DOWNLOAD button and your license number - please write this down. Click DOWNLOAD.

PGP Set Up Instructions

4. Complete Download Continued

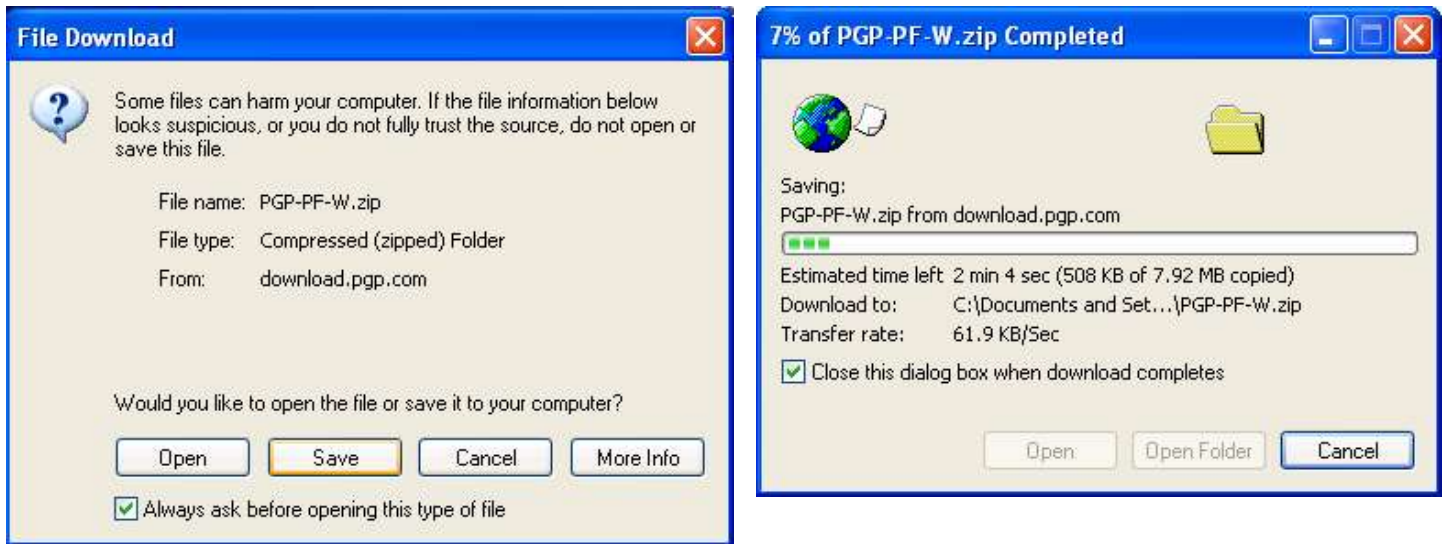

Please choose the Save option - this will place the file onto your computer. The download may take several minutes depending on your internet connection. A process bar will inform you the status of the download.

5. Uncompressing Software

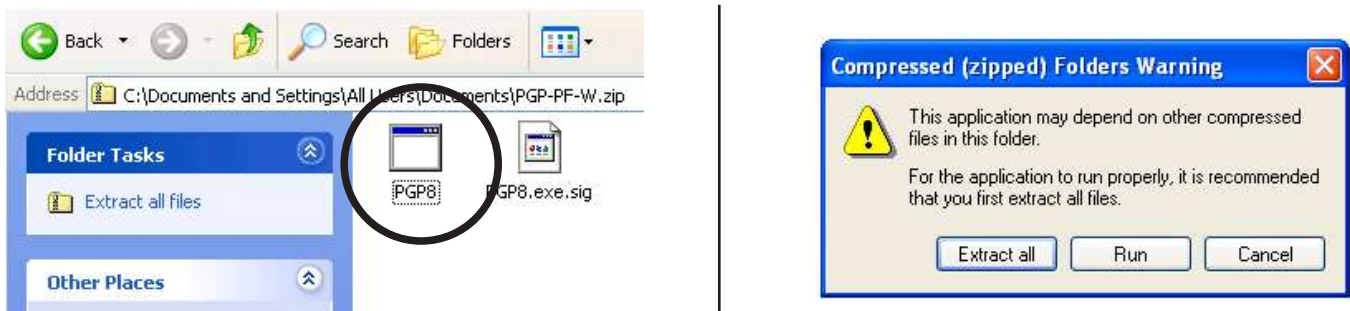

Once the download is complete locate the PGP folder and click on the PGP8 application. This will open up a window asking you to extract all files. Please click on the EXTRAT ALL button.

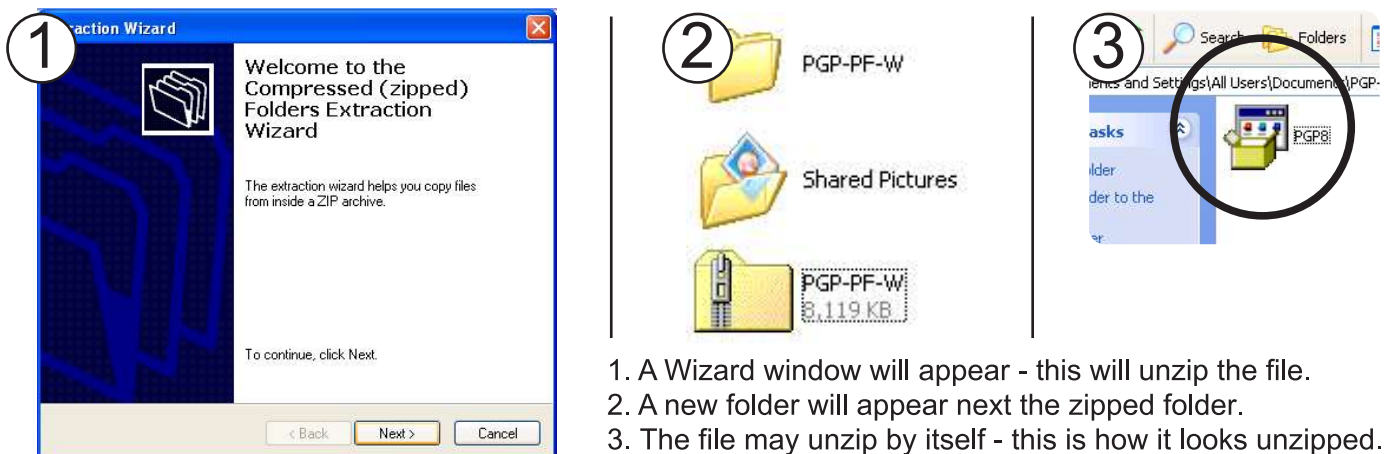

1. A Wizard window will appear - this will unzip the file.
2. A new folder will appear next the zipped folder.
3. The file may unzip by itself - this is how it looks unzipped.

PGP Set Up Instructions

6. Installing PGP Software & Key Set Up

Inside this new folder and click on the PGP8 application. This will start the installation of the PGP software. Please read each window pressing the NEXT button to continue. Some window will ask for information regarding the set-up that can be personalised to your requirements. Below is all windows with descriptions to help explain what they mean and what they will do.

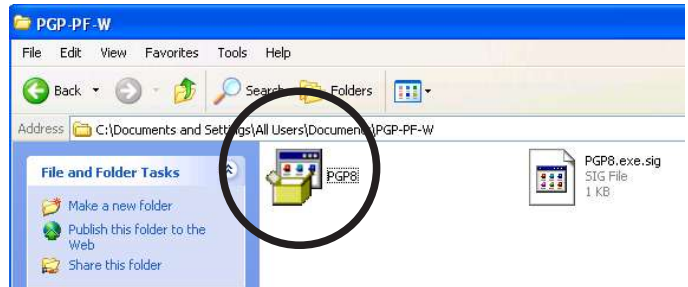

Click Next



Read License Agreement and Click Next

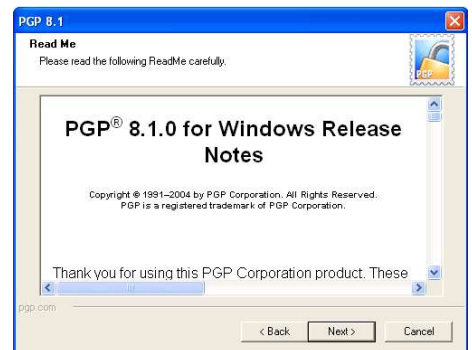

Read Release Notes and Click Next

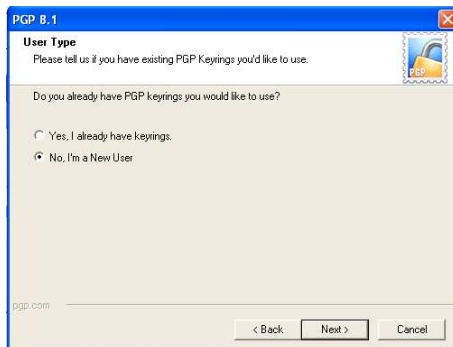

If this is your first PGP installation please tick the "No, I'm a New User" and Click Next

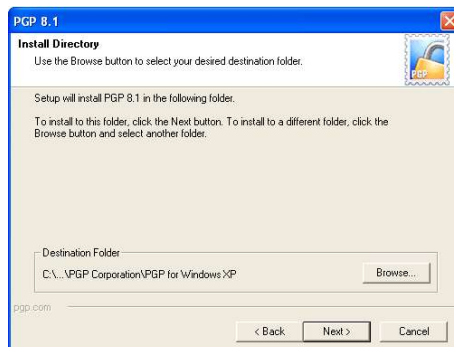

If you would like the program installed in a specific folder please use the browse button to locate it, or you can just Click Next and the application will be saved in your default location.

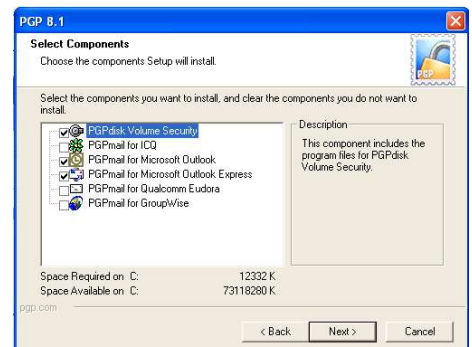

Leave the Volume Security selected and install it for both Outlook and Outlook express. You cannot print any encrypted emails from Outlook Express as it is not supported so you may want to change your email client to Microsoft Outlook if you need to print these emails.

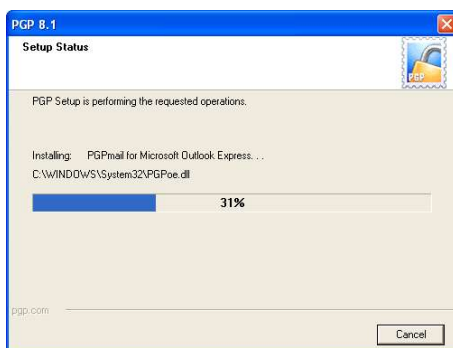

Please wait until the program is installed.



Choose the restart option and click FINISH.

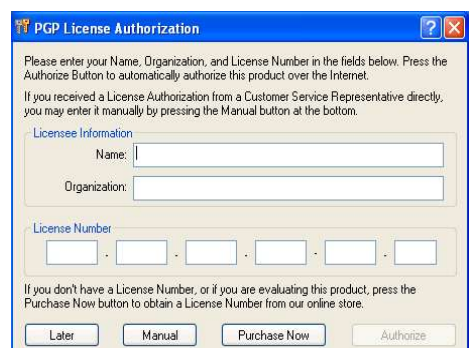

When your computer has restarted the PGP License window will appear. Please enter your license number and details and click AUTHORIZE

PGP Set Up Instructions

6. Installing PGP Software & Key Set Up Continued



Click OK



Click Next

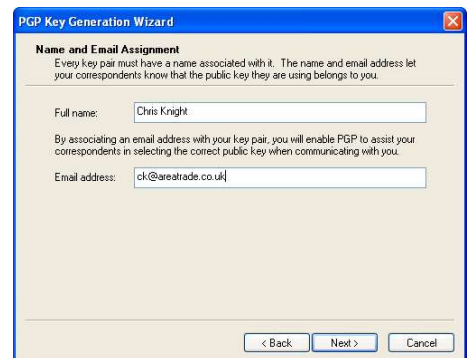

Enter your name & email address and click next

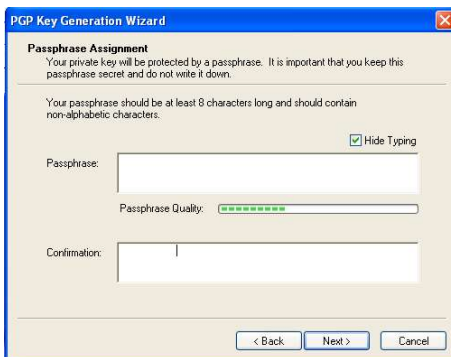

Choose a password - please make sure you can remember this.

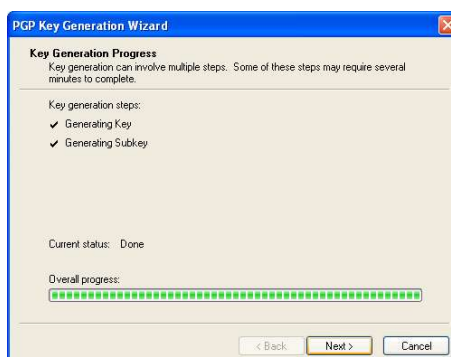

Once the set up is complete Click Next



Click Finish

7. Exporting & Emailing Us the PGP Key

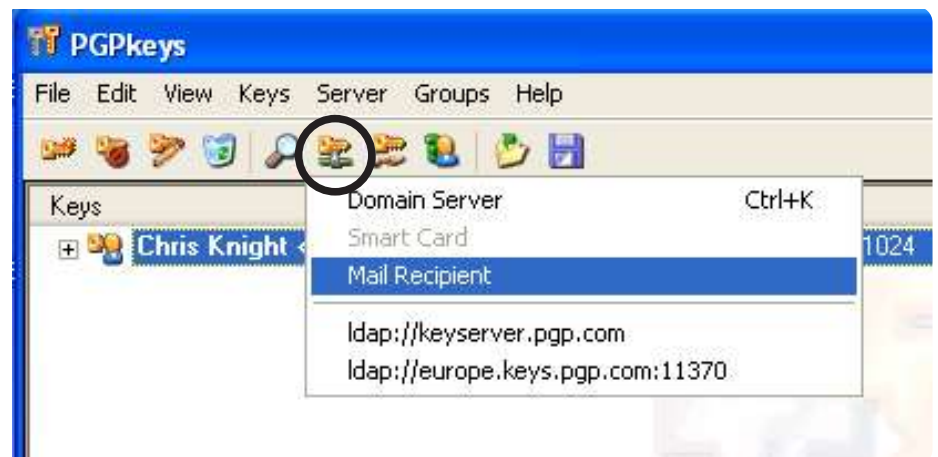

In the bottom right of your screen a Padlock will have appeared. Click on this and choose the PGPkeys option. This will open up a window with your key inside. Click on the Key Icon circled and choose the Mail recipient option. The program may suggest that you back up your key rings to another medium other than your main drive, ie. save it to floppy disc.

PGP Set Up Instructions

8. Email the Key

This will then open up a window that will allow you to email us the key. Please send to

us@areatrade.co.uk

Once we receive this we can set up your certificate and activate your secure site.

There is no way we can work out what the password is from this file. This then keeps you as the only person who can open your encrypted emails.

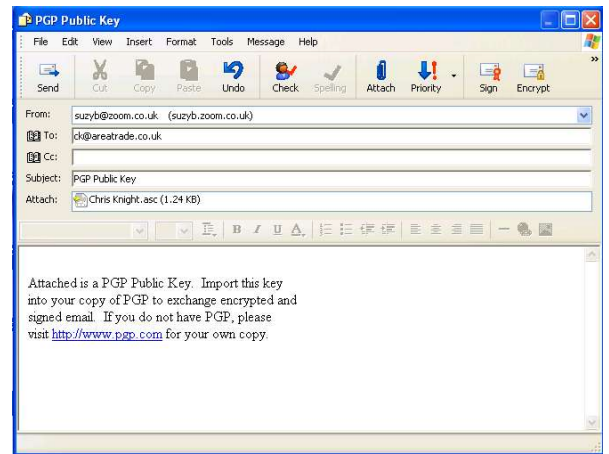

9. Decrypt your emails

Your Encrypted emails will come through as unreadable - just click on the email and hit the PGP key button at the top of your Email Client and it will decrypt for you.

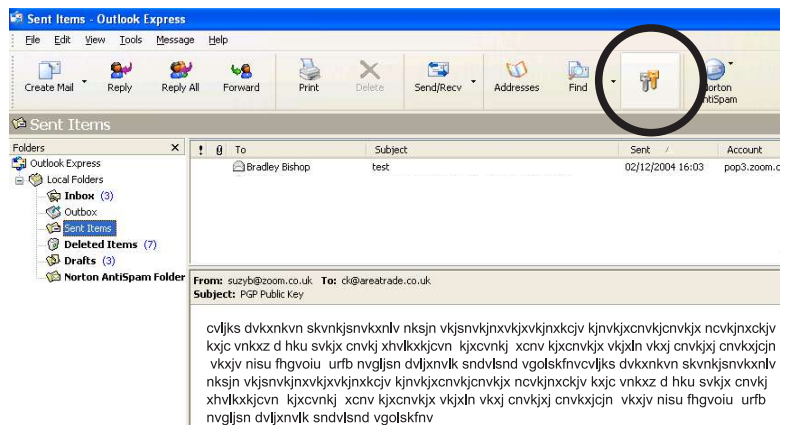

10. Problems

If your license number fails to work please email or ring PGP directly and they will issue you with a new license number.

1. Then just go to the icon at the bottom of your screen and click on the license option. This will allow you to enter the new license again.
2. Then to generate your keys you will need to go to the same icon at the bottom of your screen and click on the PGPkeys option.
3. Once the PGP window appears click on the far right key that looks like it has a spark on the end of it and the Key Generation Wizard will take you through the process of generating your keys.

Email: contact@pgp.com

PGP Customer Support: 7:00 a.m. - 7.00 p.m. (Central Time)
Telephone: USA: 001801 772 1875

